Board of Directors

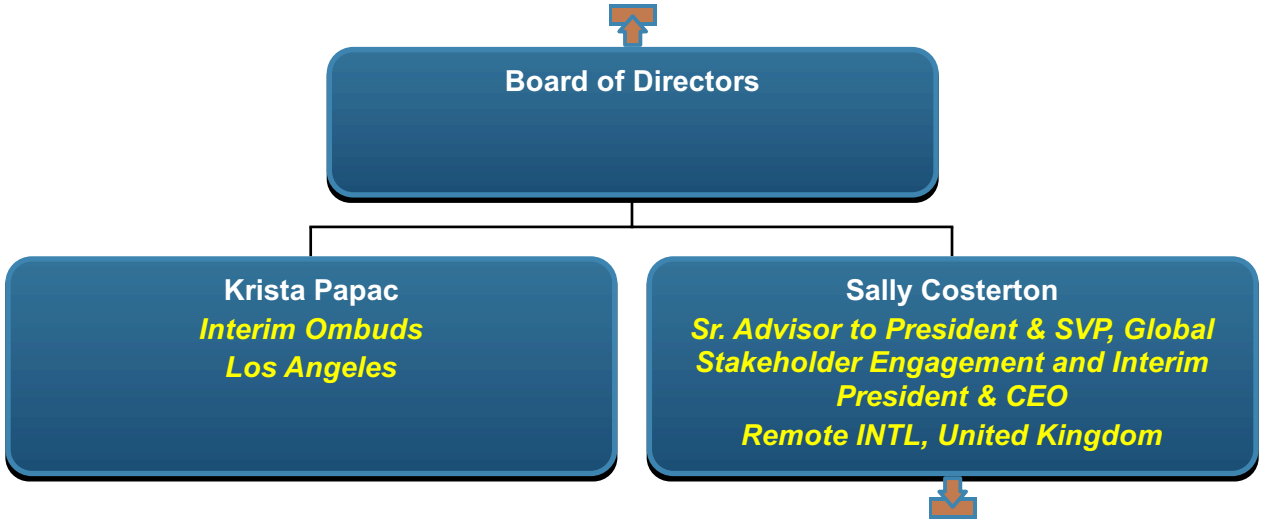
Board of Directors
Krista Papac
Interim Ombuds
Los Angeles
Sally Costerton
Sr. Advisor to President & SVP, Global Stakeholder Engagement and Interim President & CEO
Remote INTL, United Kingdom

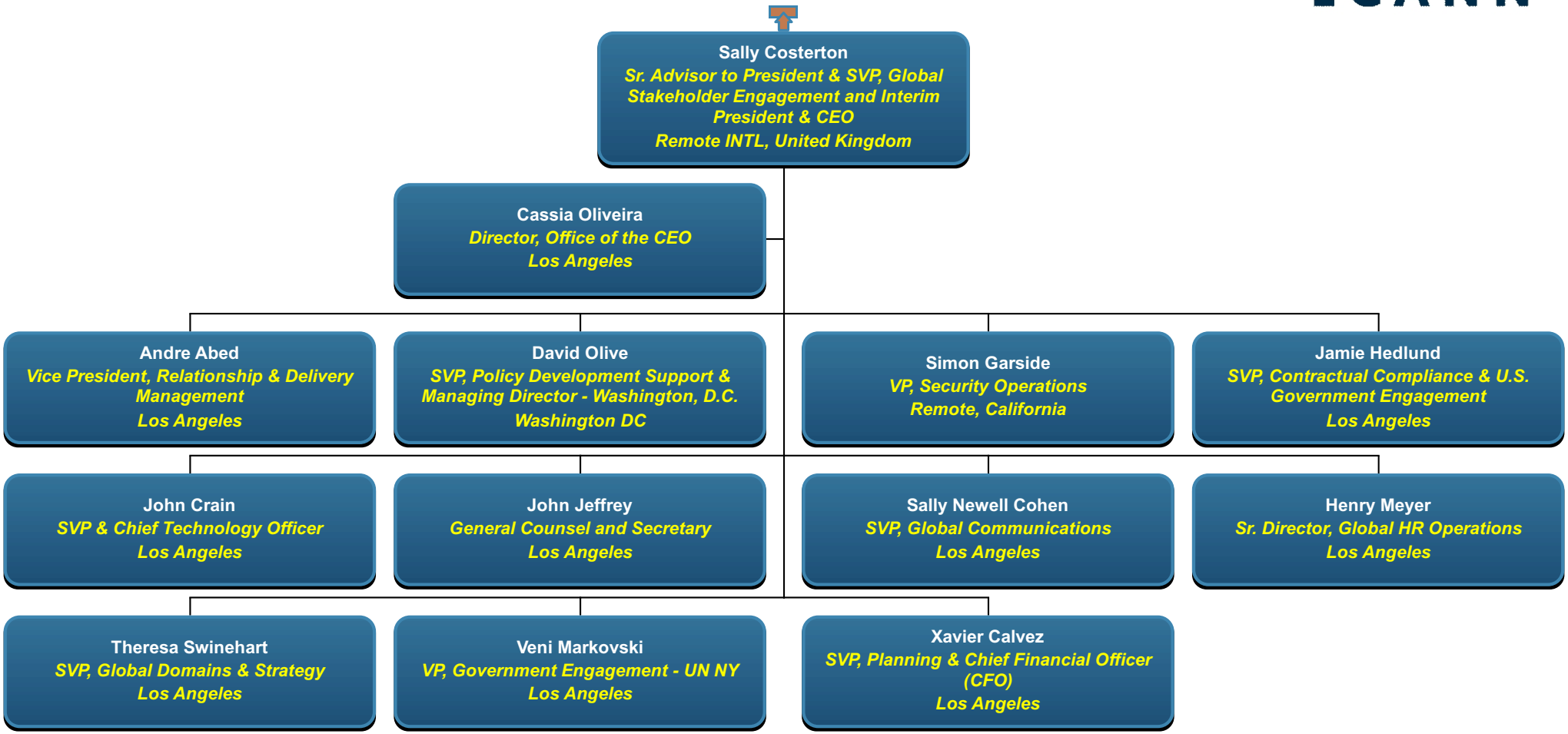
Sally Costerton
Sr. Advisor to President & SVP, Global Stakeholder Engagement and Interim President & CEO
Remote INTL, United Kingdom
Cassia Oliveira
Director, Office of the CEO
Los Angeles
Andre Abed
Vice President, Relationship & Delivery Management
Los Angeles
David Olive
SVP, Policy Development Support & Managing Director - Washington, D.C.
Washington DC
Simon Garside
VP, Security Operations
Remote, California
Jamie Hedlund
SVP, Contractual Compliance & U.S. Government Engagement
Los Angeles
John Crain
SVP & Chief Technology Officer
Los Angeles
John Jeffrey
General Counsel and Secretary
Los Angeles
Sally Newell Cohen
SVP, Global Communications
Los Angeles
Henry Meyer
Sr. Director, Global HR Operations
Los Angeles
Theresa Swinehart
SVP, Global Domains & Strategy
Los Angeles
Veni Markovski
VP, Government Engagement - UN NY
Los Angeles
Xavier Calvez
SVP, Planning & Chief Financial Officer (CFO)
Los Angeles