Registrar Data Escrow Release Process

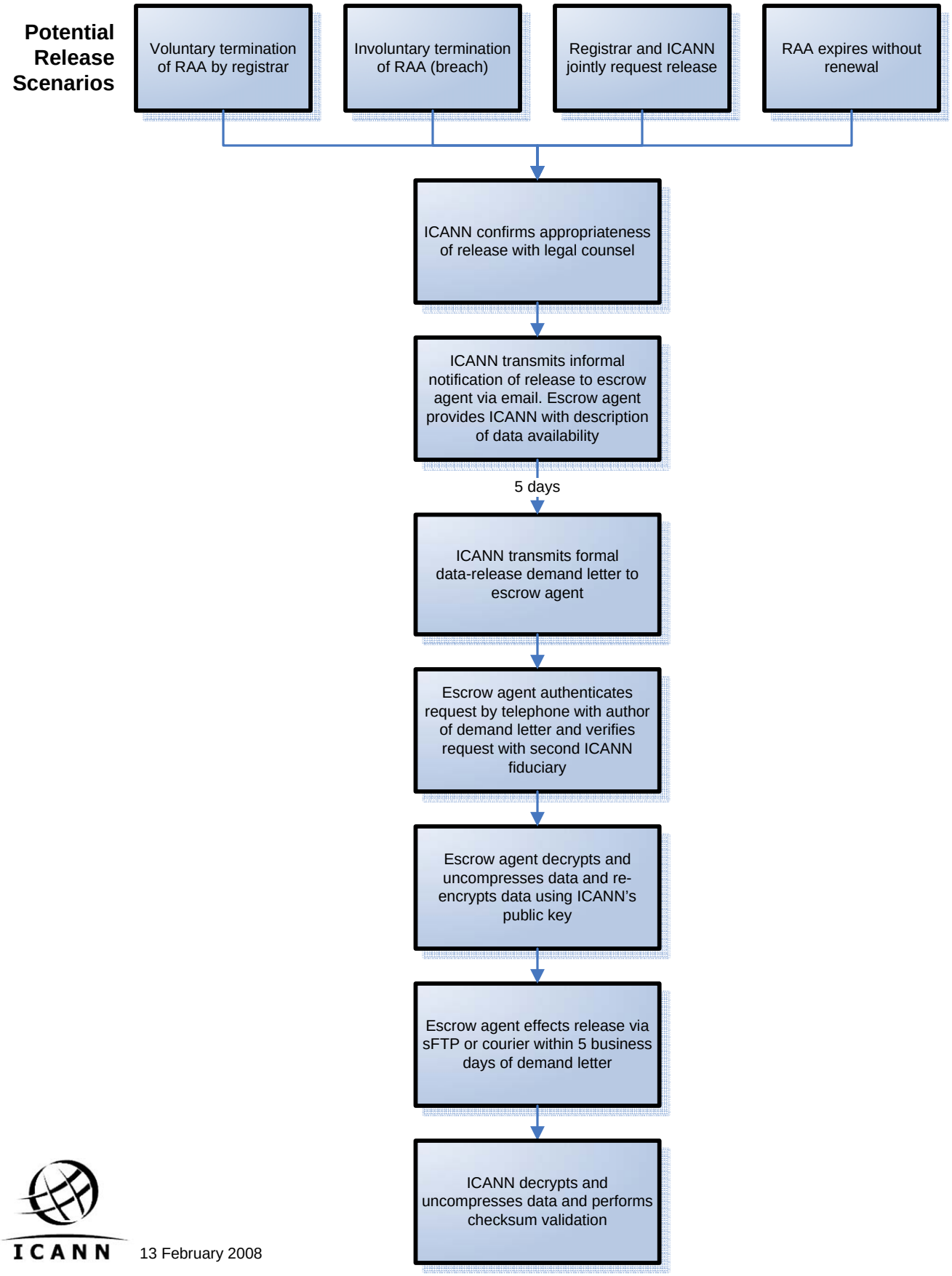

ICANN 13 February 2008